Guia para observação de anfíbios

https://bit.ly/3hsZp8O

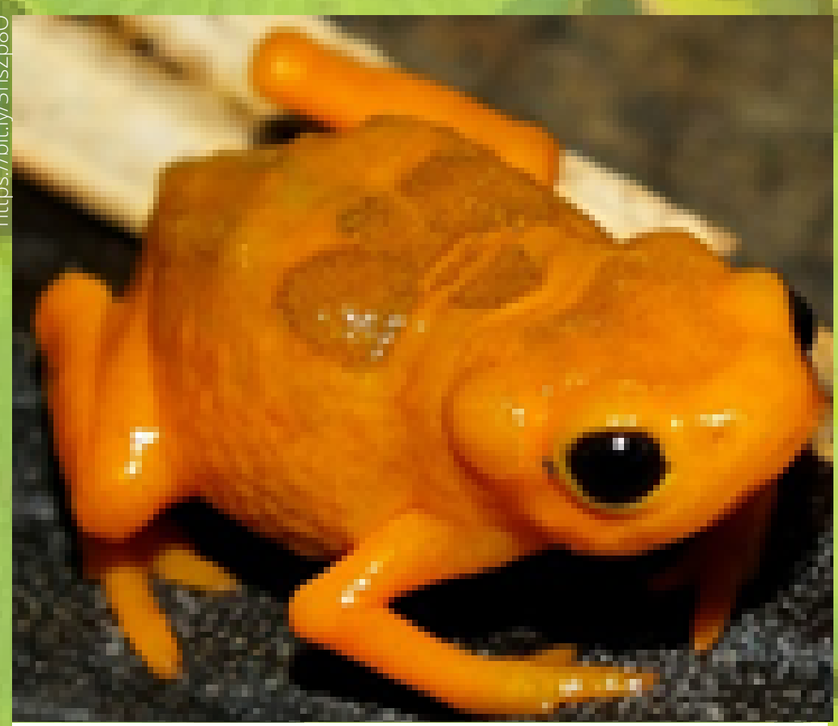

Pingo-de-ouro
Brachycephalus ephippium

http://gg.gg/v25c5

Rã-do-folhiço
Ischnocnema hoehnei

https://bit.ly/3lISAaJ

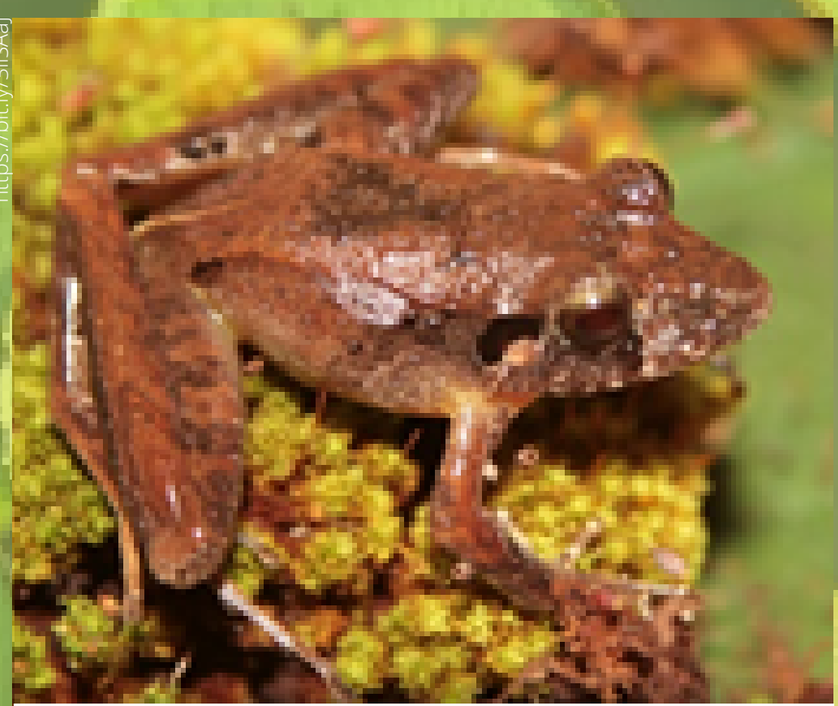

Rã-da-mata
Ischnocnema guentheri

https://bit.ly/393USOZ

Sapo-cururu
Rhinella icterica

https://bit.ly/394PpOc

Sapo gigante
Rhinella schneideri

http://gg.gg/flautinha

Perereca flautinha
Aplastodiscus leucopygius

Guia para observação de anfíbios

http://gg.gg/corredeira

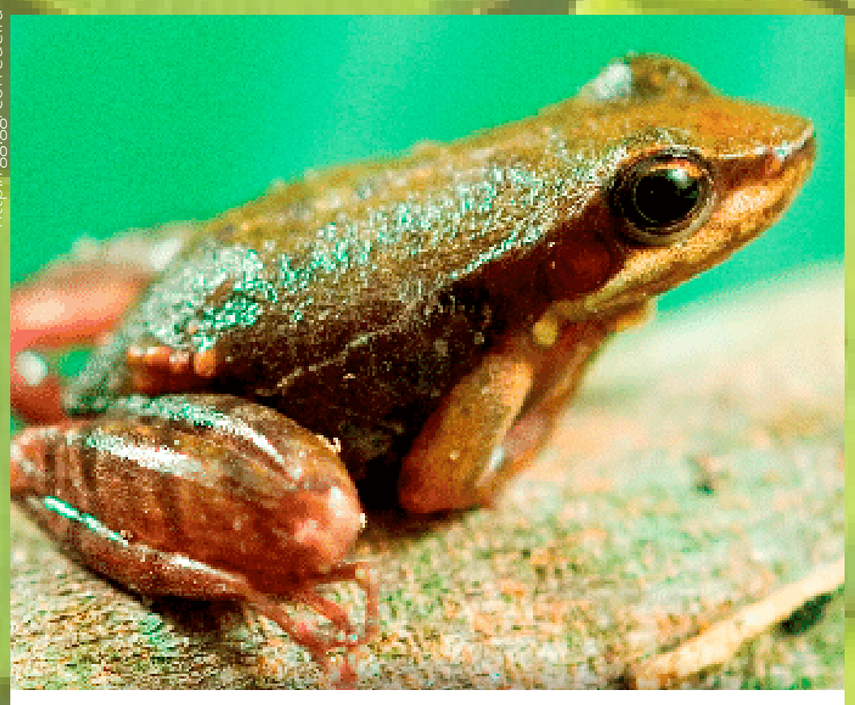

Rã de corredeira
Hylodes phyllodes

http://gg.gg/sdchifre

Sapo de chifres
Proceratophrys subguttata

http://gg.gg/pcabrinha

Perereca cabrinha
Boana albopunctata

http://gg.gg/araponga

Perereca araponga
Boana albomarginata

http://gg.gg/piadeira

Rã piadeira
Leptodactylus fuscus

http://gg.gg/spulga

Sapo pulga
Crossodactylus caramaschii

Guia para observação de mamíferos

http://gg.gg/vz4zs

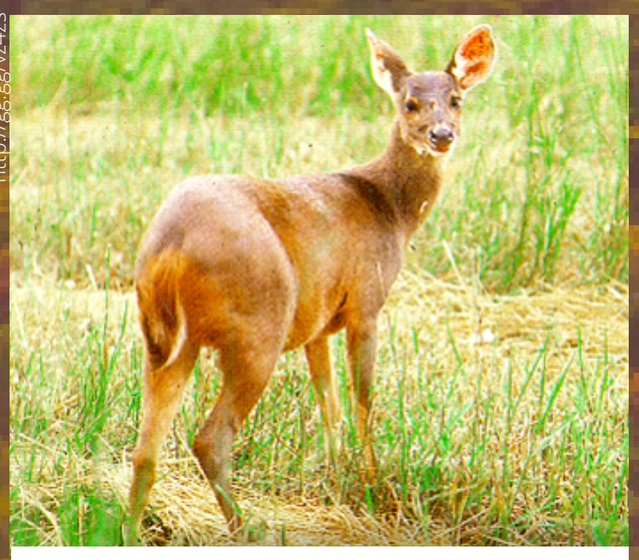

Veado catingueiro
Mazama gouazoubira

http://gg.gg/vz50h

Cachorro-do-mato
Cerdocyon thous

http://gg.gg/vz514

Lontra
Lontra longicaudis

http://gg.gg/jaguat

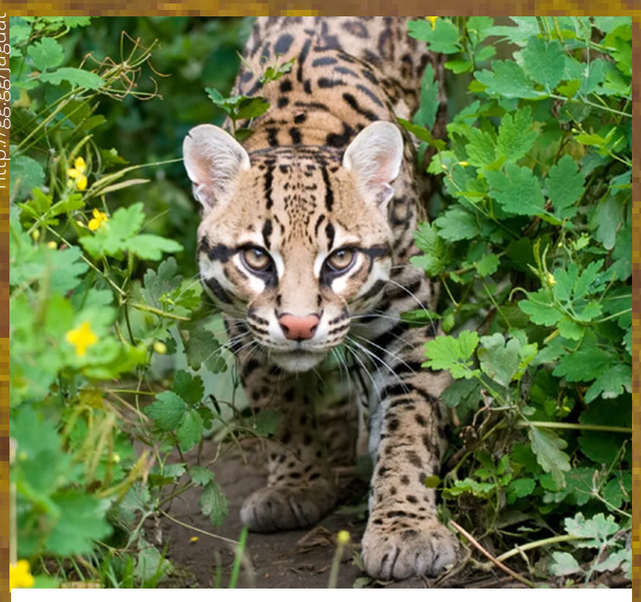

Jaguatirica
Leopardus pardalis

http://gg.gg/vz528

Gato mourisco
Puma yagouaroundi

http://gg.gg/vz52l

Gato maracajá
Leopardus wiedii

http://gg.gg/vz531

Quati
Nasua nasua

http://gg.gg/vz536

Mão-pelada
Procyon cancrivorus

http://gg.gg/vz53g

Tatu-galinha
Dasypus novemcinctus

Guia para observação de mamíferos

http://gg.gg/vz53r

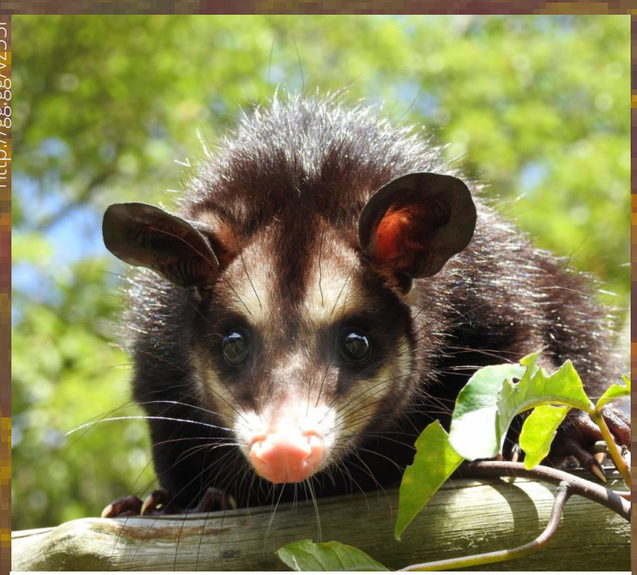

Gambá-de-orelha-preta
Didelphis aurita

http://gg.gg/vz549

Bugio-ruivo
Alouatta guariba

http://gg.gg/vz54j

Sagui-de-tufo-preto
Callithrix penicillata

http://gg.gg/vz54t

Sagui-do-nordeste
Callithrix jacchus

http://gg.gg/vz55n

Rato silvestre

http://gg.gg/vz568

Paca
Cuniculus paca

http://gg.gg/vz56o

Cutia
Dasyprocta aguti

http://gg.gg/vz57f

Ouriço-cacheiro
Coendou spinosus

http://gg.gg/vz57s/1

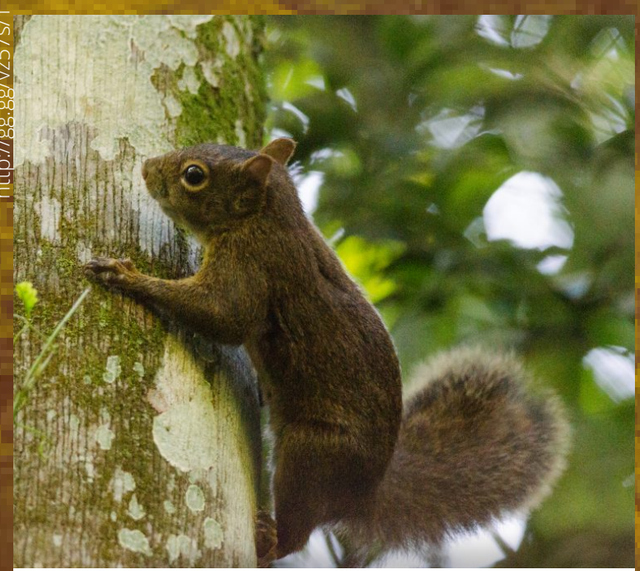

Esquilo caxinguelê
Guerlinguetus ingrami

Guia para observação de aves

http://gg.gg/pav o

Pavó
Pyroderus scutatus

http://gg.gg/vz4lk

Gralha do campo
Cyanocorax cristatellus

http://gg.gg/vz4na

Estalador
Corythopis delalandi

o

Patinho
Platyrinchus mystaceus

http://gg.gg/vz4r6

Tangará
Chiroxiphia caudata

http://gg.gg/vz4t2

Papa-taoca-do-sul
Pyriglena leucoptera

http://gg.gg/vz4wa

Cardeal-do-nordeste
Paroaria dominicana

http://gg.gg/vz4v
t

Bem-te-vi
Pitangus sulphuratus

http://gg.gg/vz4xa

Tucano do bico verde
Ramphastos dicolorus

Guia para observação de aves

http://gg.gg/kz5dc

Gavião-gato
Leptodon cayanensis

http://gg.gg/avulhon

Peixe-frito-pavonino
Dromococcyx pavoninus

http://gg.gg/carij

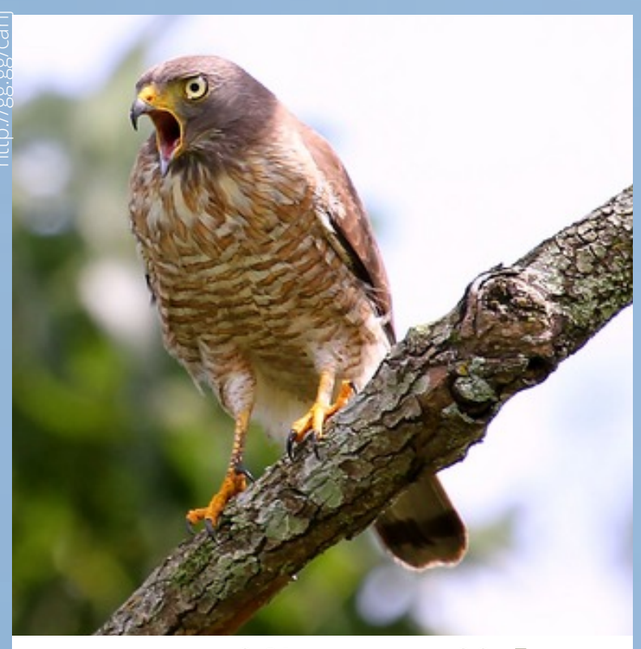

Gavião carijó
Rupornis magnirostris

Pica-pau cabeça amarela
Celeus flavescens

http://gg.gg/cayana

Alma de gato
Piaya cayana

http://gg.gg/beijafp

Beija-flor preto
Florisuga fusca

http://gg.gg/carcara

Carcará
Caracara plancus

http://gg.gg/kwzco

Periquitão mara-canã
Psittacara leucophthalmus

http://gg.gg/yzc6

Surucuá variado
Trogon surrucura